

FSE-XL 1/SE/EPI 2 b=000
Coronal
O
Ex: 50% 27094 / 50% 27094

SA

SIEMASZKO MCHAL
MAHAJAH IMAGING DELHI INDIA
239708
39
M
Ex: Mar 12 2018
1.34 x

Se: 3 / 1102
A: 29.8 (col)
Im: 24
DFOV: 28.3cm

50 %

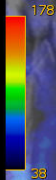

R
P
S

L
A
I

4.4 sp
4.4
EC: 1/1 62.5kHz
Body 36 AA2/PL/s

03:17
4.0mm / 4.4sp
512x256/2.00 NEX
St: SI/NP/ED/TRF
W = 3572 L = 828

AP

FSE-XL 4/SE/EPI 2 b=800
Axial
O
Ex: 50% 27094 / 50% 27094

ALI

SIEMASZKO MCHAL
MAHAJAN IMAGING DELHI INDIA
239708
39
M
Ex: Mar 12 2018
1.00 x

Se: 8 / 1102
S: 32.0 (col)
Im: 27
DFOV: 24.4cm

50 %

R
S
A

L
I
P

3.3sp
3.3
EC: 1/1 62.5kHz
Body 24 AA2/FL:s

03:01
3.0mm / 3.3sp
512x256/2.00 NEX
St. Slw/ED/TRF
W = 5512 L = 2856

PRS

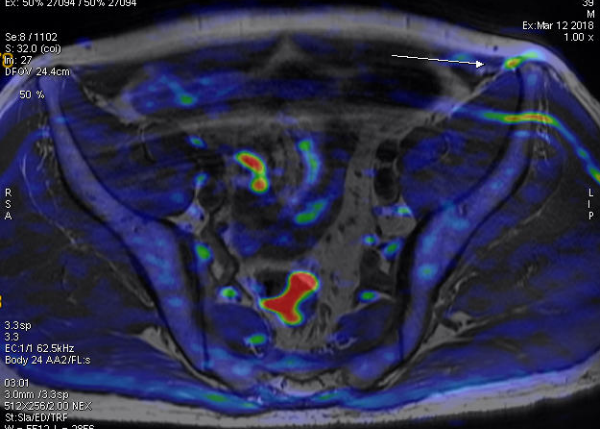

FSE-XL 3/SE/EPI 2 b=800
Sagittal
Ex: 50% 27094 / 50% 27094

SIEMENSZKO MCHAL
MAHAJAN IMAGING DELHI INDIA
239708
39
M
Ex: Mar 12 2018
1.36 x

Se: 7 / 1102
L: 152.1
Im: 8
DFOV: 22.0cm

50 %

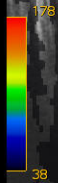

A
1
3
7

P
1
3
1

3.3sp
3.3
EC: 1/1 62.5kHz
Body 36 AA2/FL:s

01:16
3.0mm / 3.3sp
512x256/2.00 NEX
NP/ED/TRF
W = 2344 L = 996

I103

